Wie der Hirsch schreit nach frischem Wasser

Psalm 42

Contrabbasso

Felix Mendelssohn Bartholdy
1809–1847 (op.42)

1. Coro
Lento e sostenuto

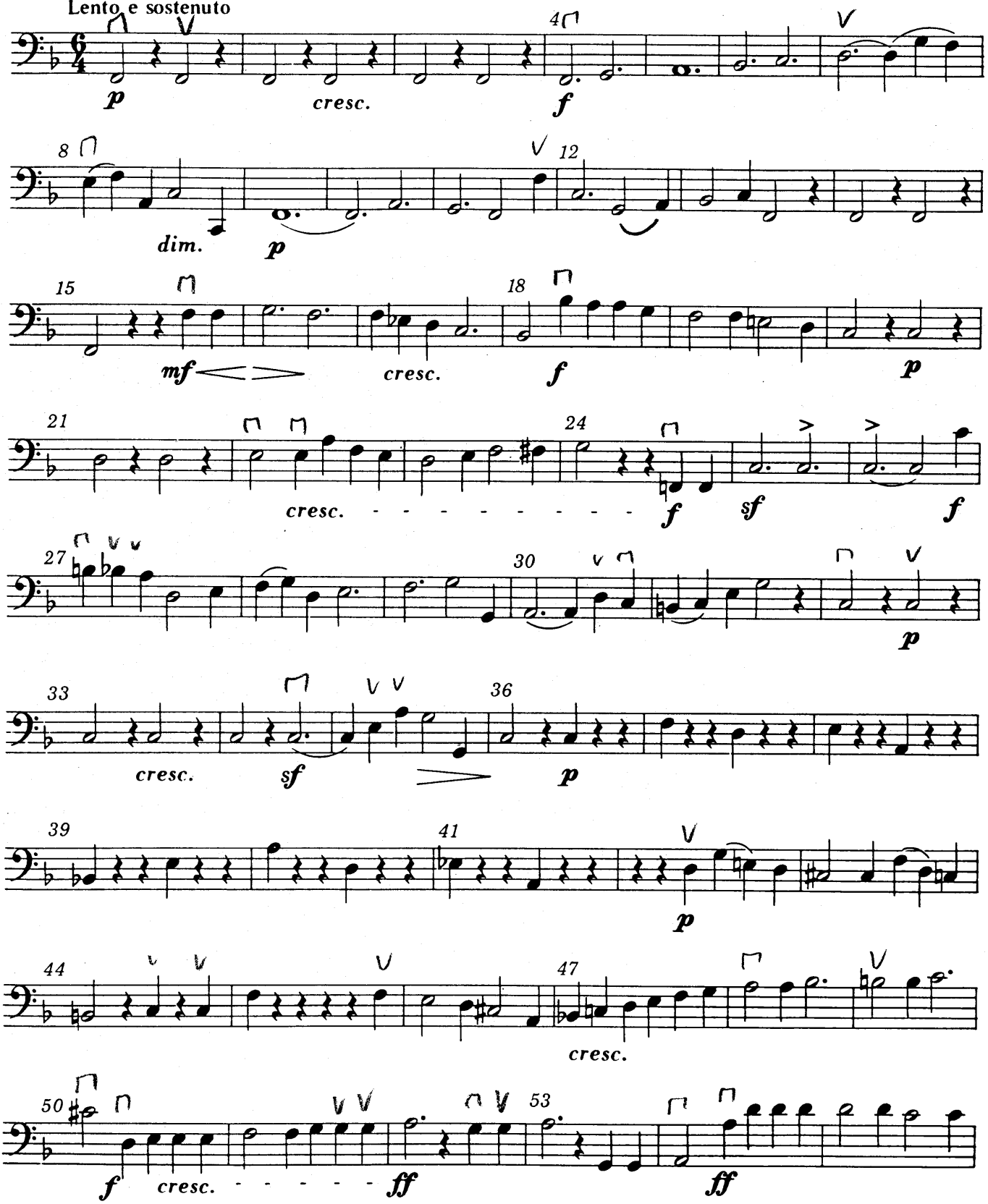

© 1980 by Carus-Verlag Stuttgart – CV 40.072/15
Vervielfältigungen jeglicher Art sind gesetzlich verboten./Any unauthorized reproduction is prohibited by law.
Alle Rechte vorbehalten / All rights reserved / Printed in Germany

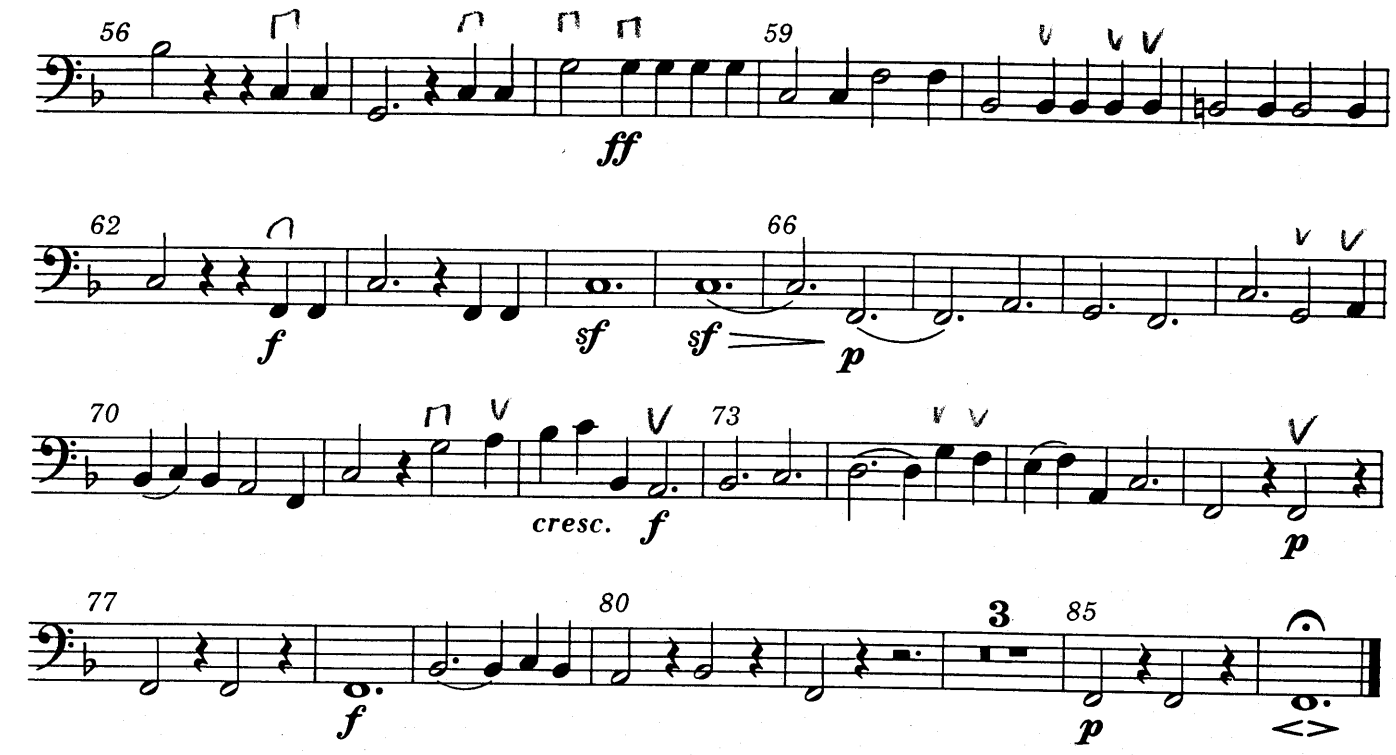

2. Aria
Adagio

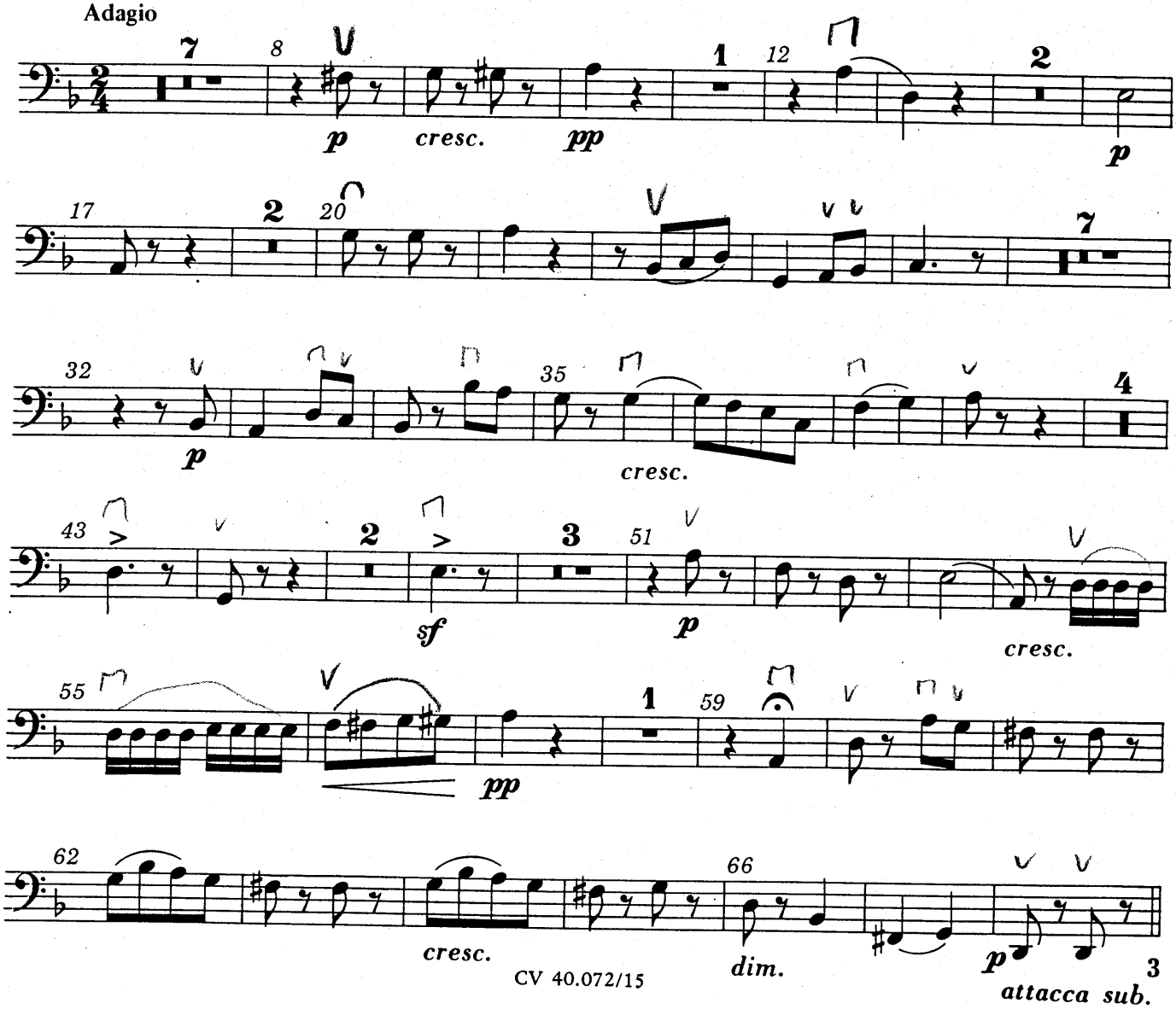

3. Recitativo
Non troppo lento

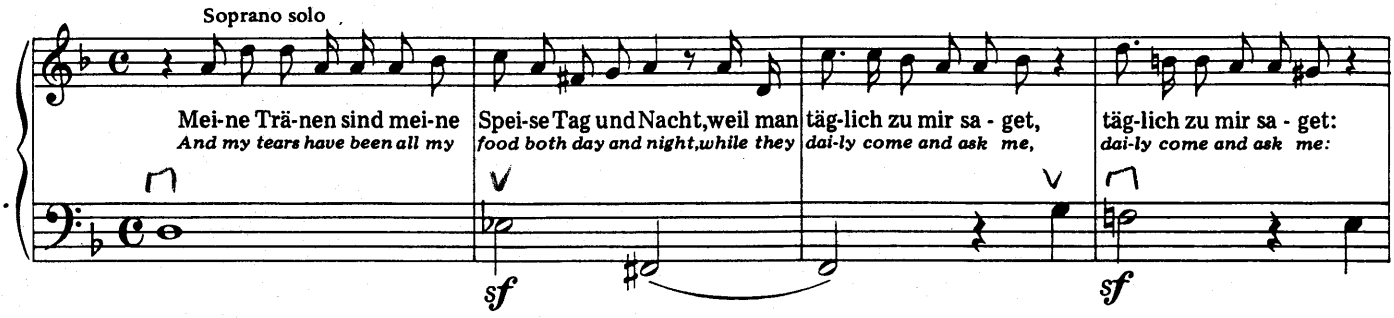

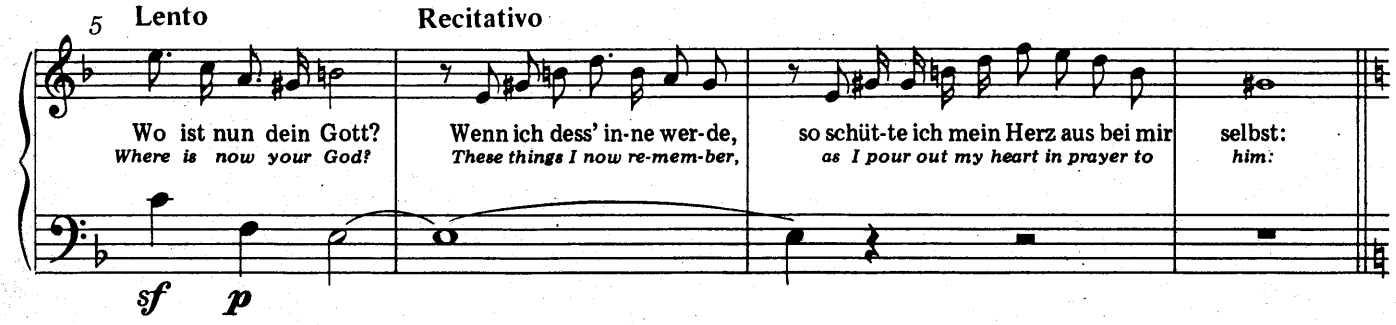

Allegro assai

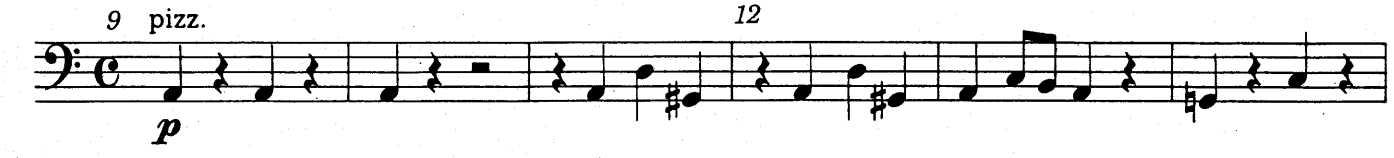

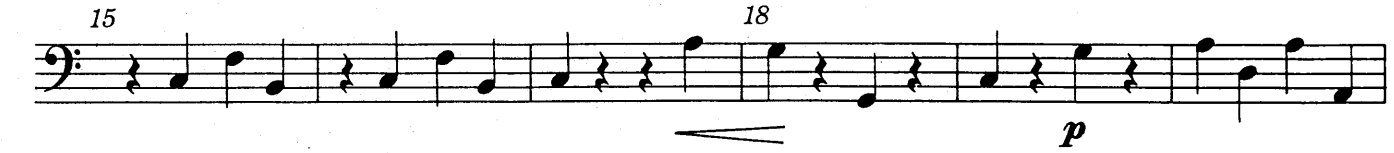

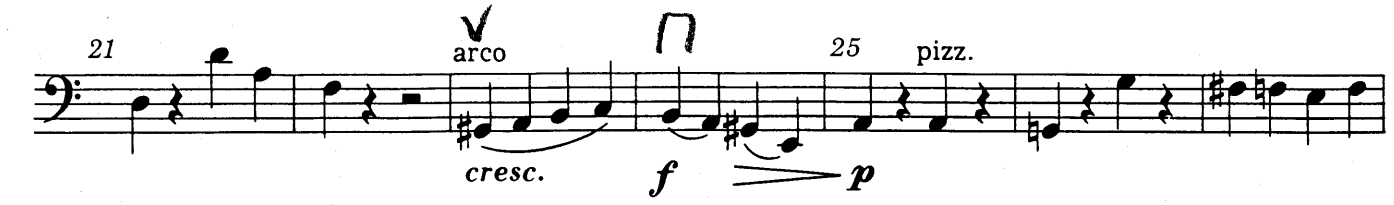

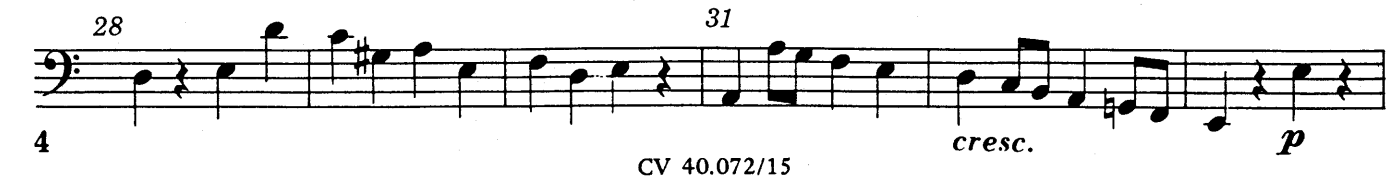

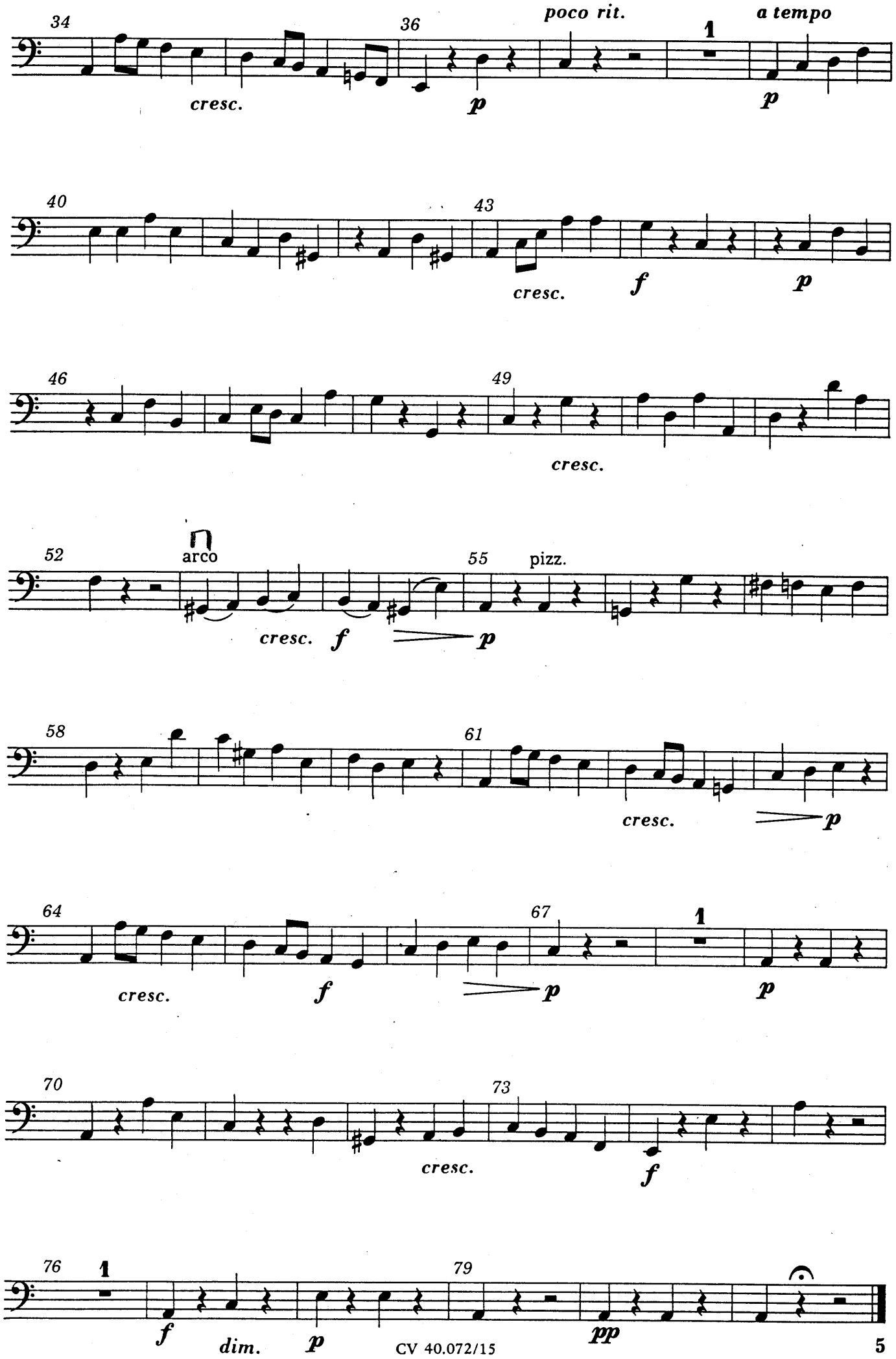
34
cresc.
36
p
poco rit.
1
a tempo
p
40
43
cresc.
f
p
46
49
cresc.
52
arco
cresc.
f
p
55
pizz.
58
61
cresc.
p
64
cresc.
f
p
67
1
p
70
73
cresc.
f
76
1
f
dim.
p
79
pp

4. Coro
Allegro maestoso assai

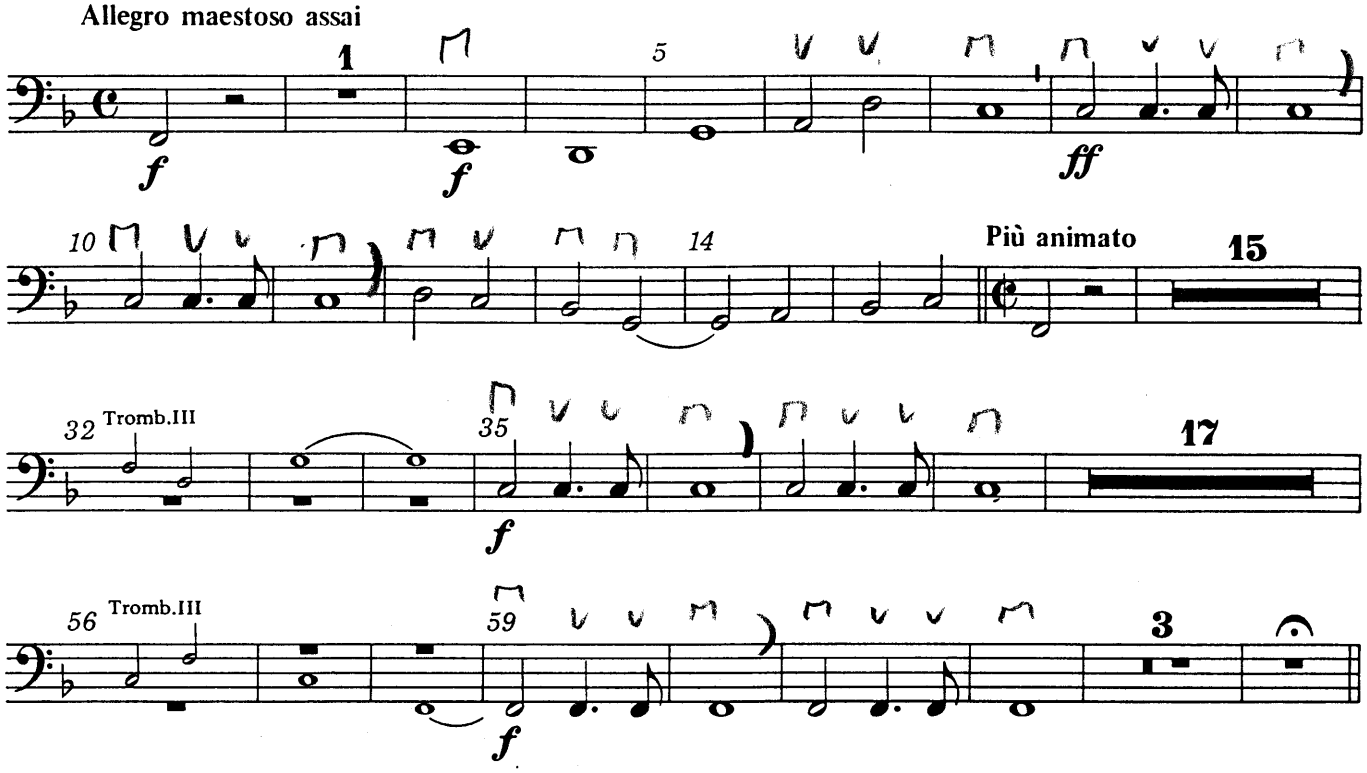

5. Recitativo *(Soprano)* — tacet

6. Quintetto
Allegro moderato

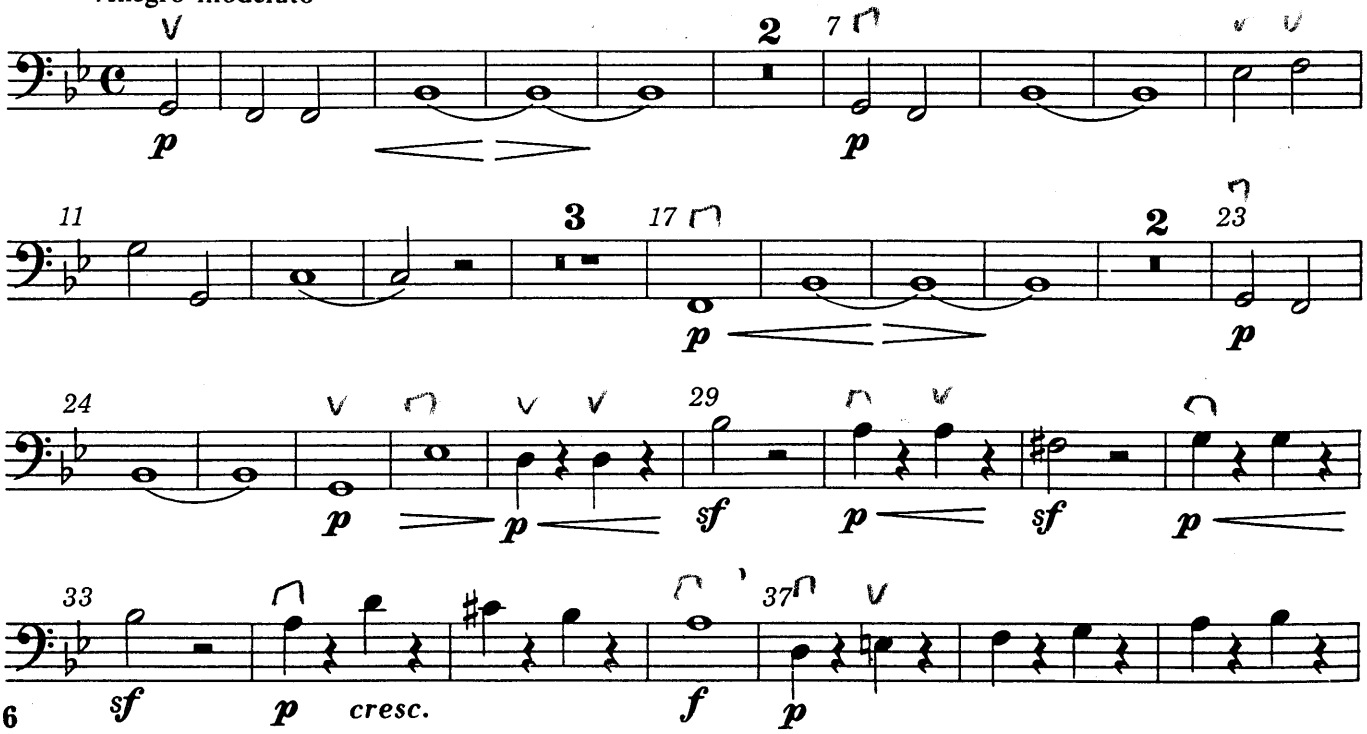

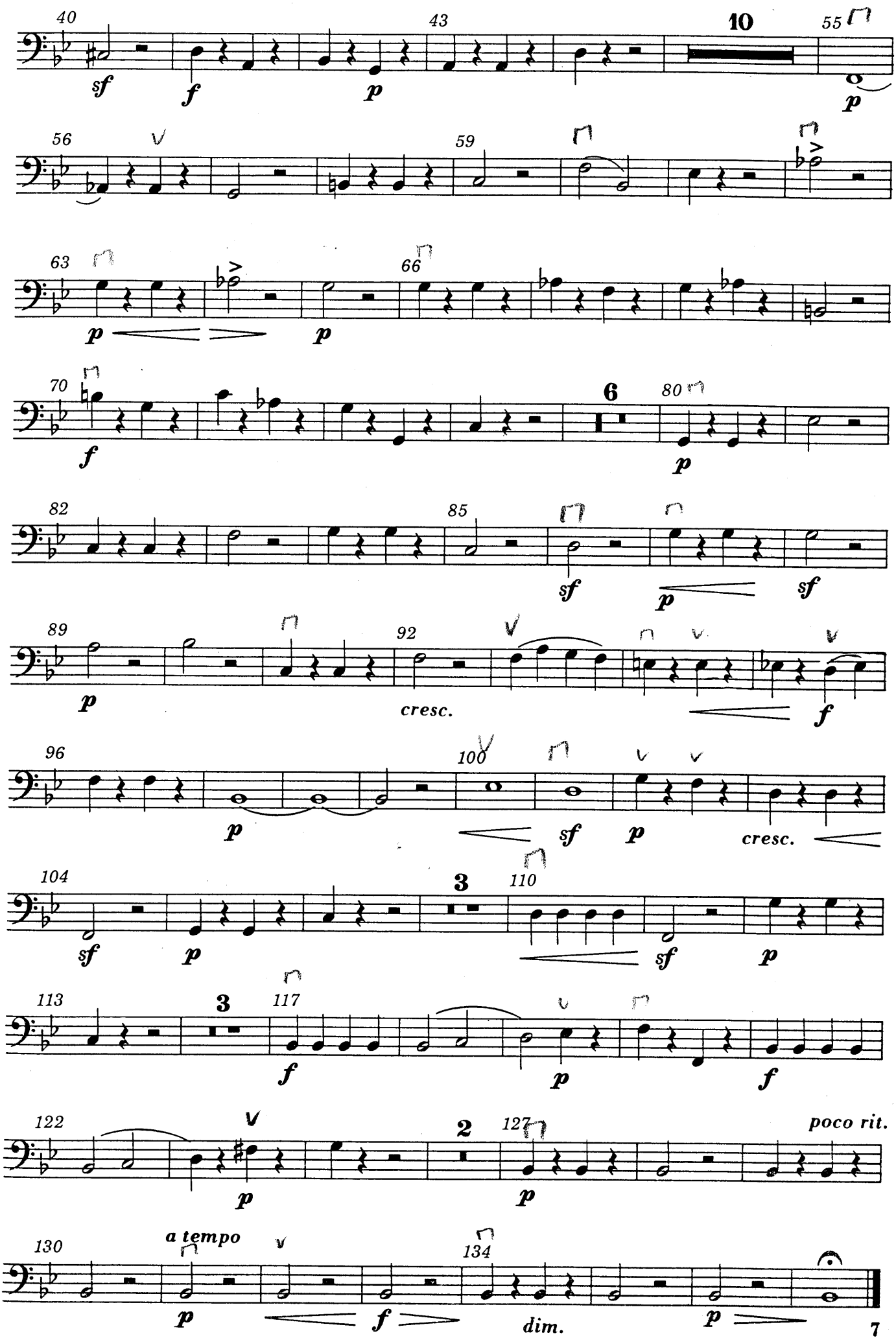
40
43
10
55
sf
f
p
p
56
59
63
66
p
p
70
6
80
f
p
82
85
sf
p
sf
89
92
p
cresc.
f
96
100
p
sf
p
cresc.
104
3
110
sf
p
sf
p
113
3
117
f
p
f
122
2
127
poco rit.
p
p
130
a tempo
134
p
f
dim.
p

CV 40.072/15

7. Coro
Maestoso assai

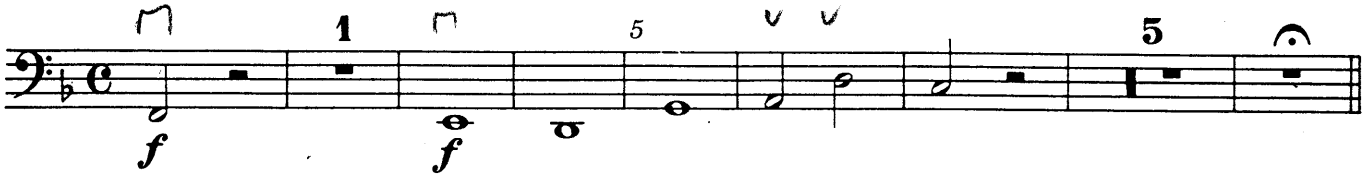

Molto allegro vivace

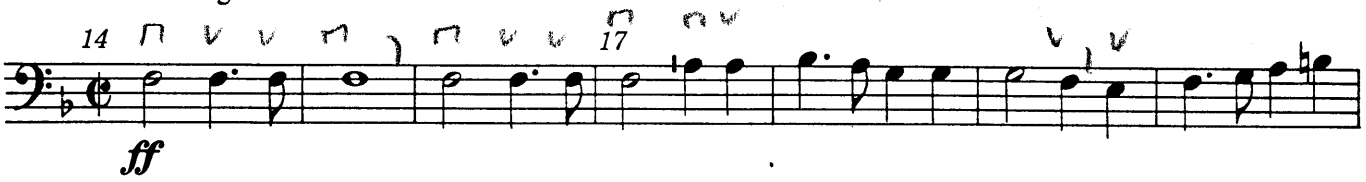

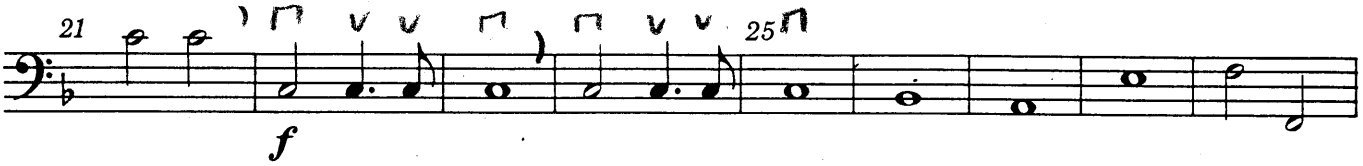

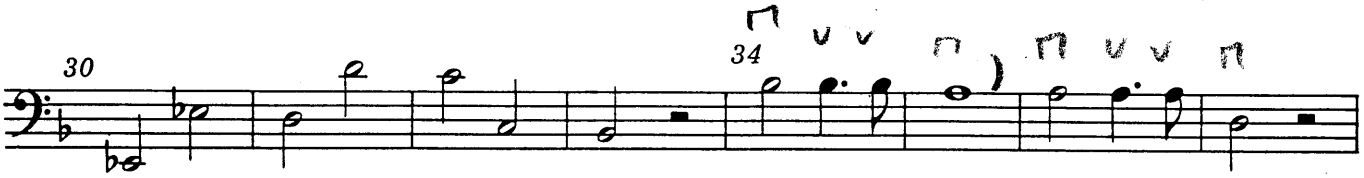

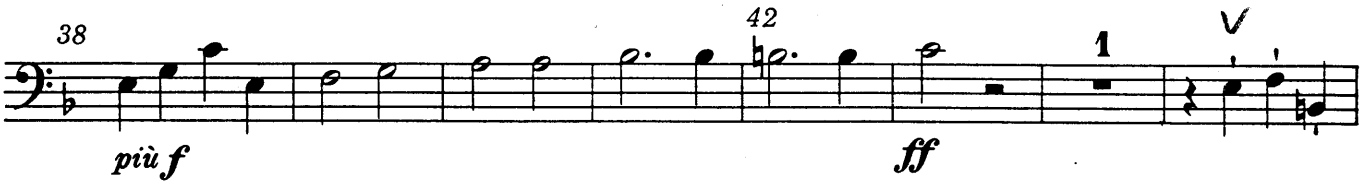

Poco più animato

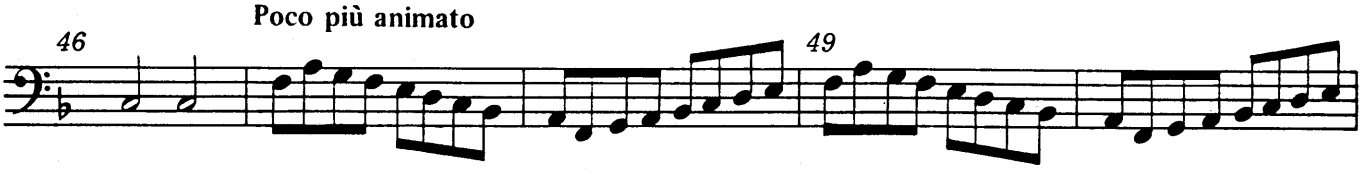

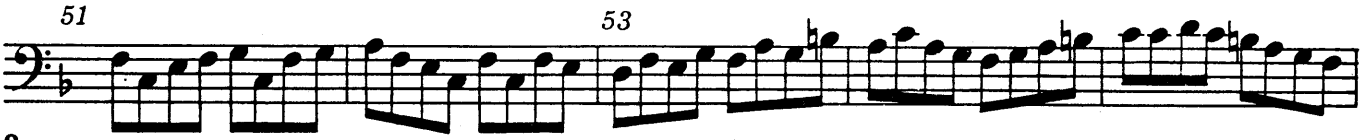

CV 40.072/15

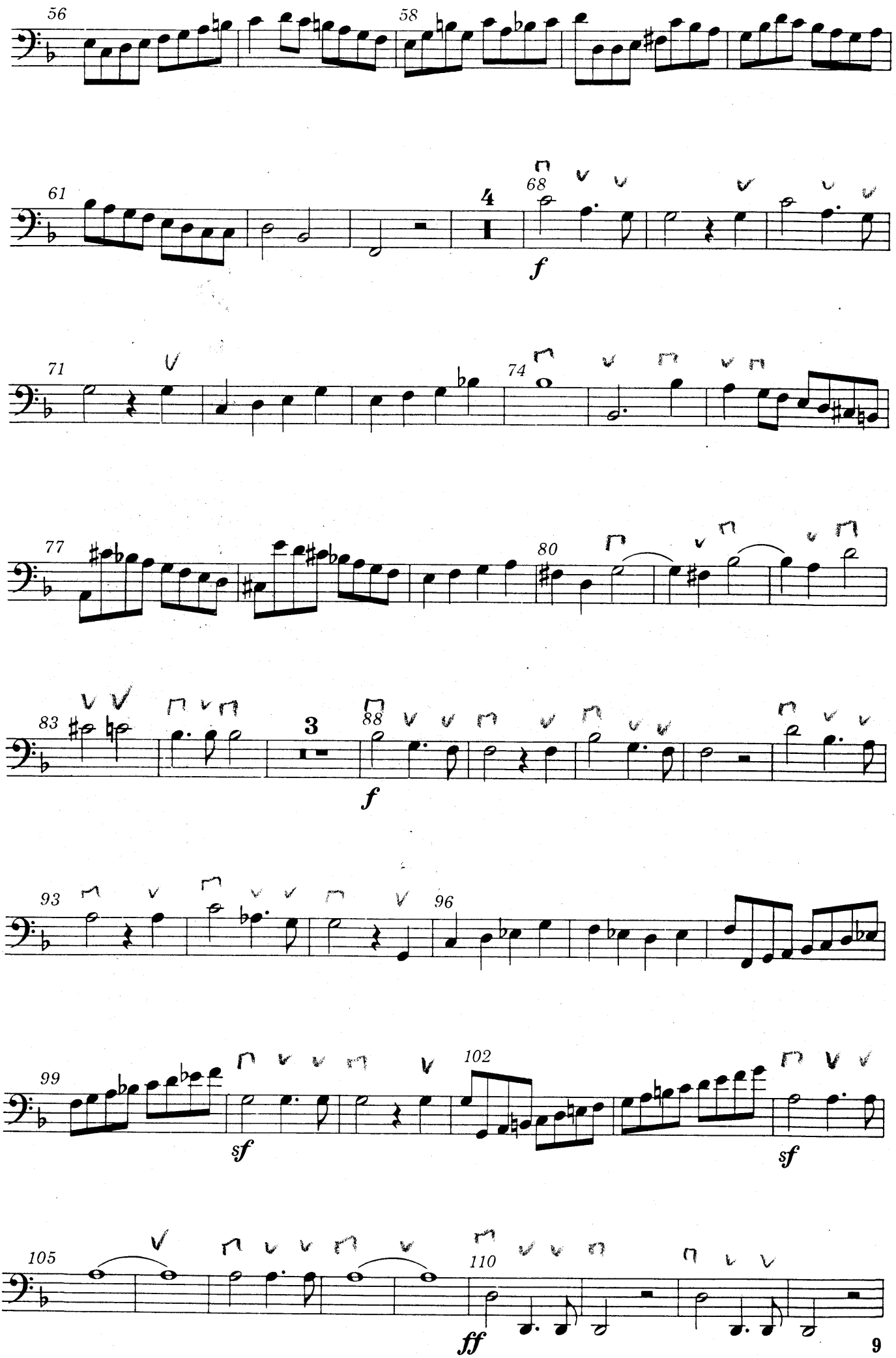

CV 40.072/15

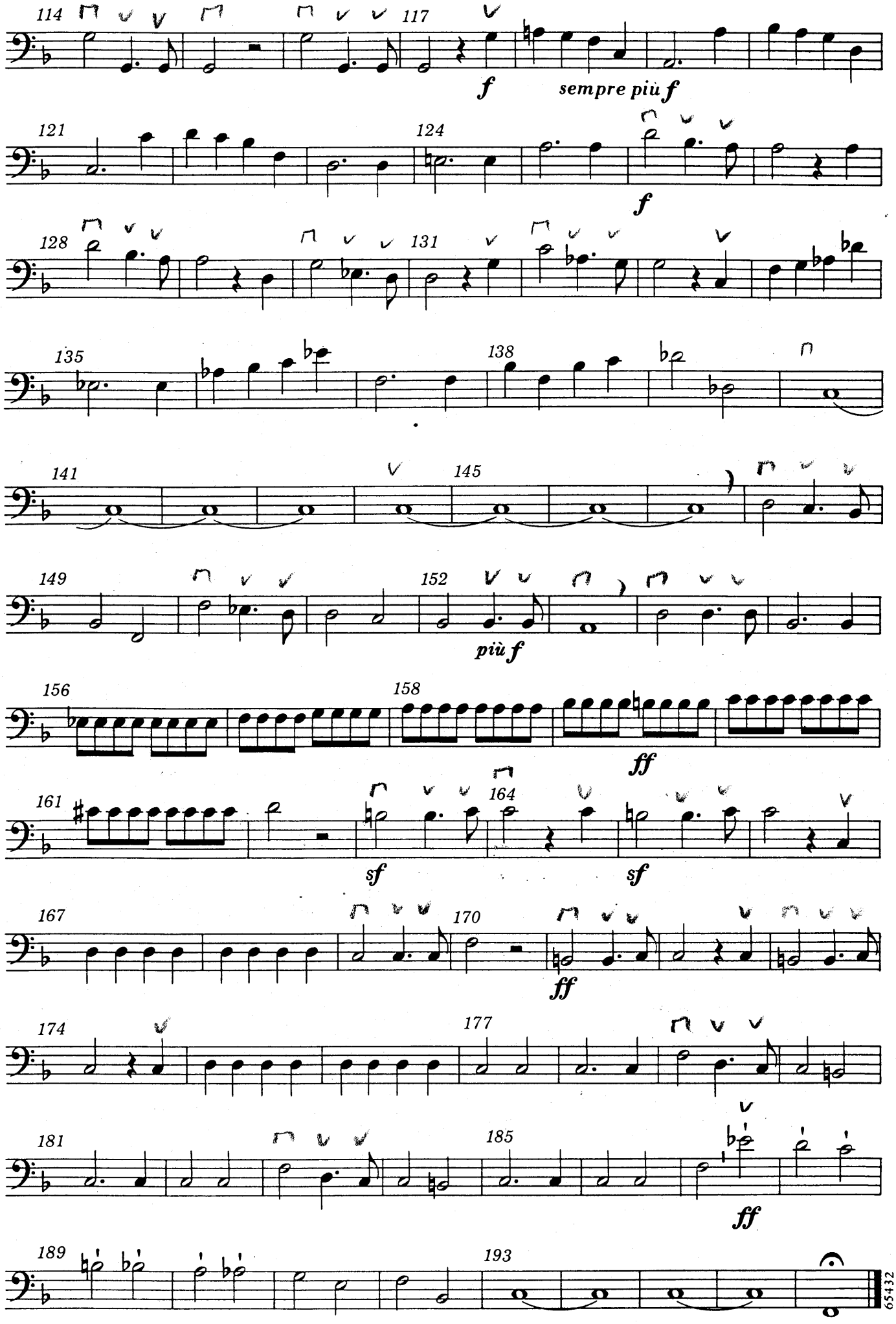
114
117
f
sempre più f
121
124
f
128
131
135
138
141
145
149
152
più f
156
158
ff
161
164
sf
sf
167
170
ff
174
177
181
185
ff
189
193
65432